

A MADAME

ALEXANDRE BERNARDINI.

NOCTURNE

SUR LE

NOËL

DE

AD. ADAM

POUR PIANO PAR

CH. HESS

OP. 36.

PRIX: 6 F.

A. BARBIZET III

Impr. Vignon & Co.

PARIS, ALEX^{DRE} GRUS, EDITEUR
31, Boulevard Bonne-Nouvelle, (vis-à-vis le Gymnase)

Propriete pour la France & l'Etranger

Paris, 1870

L. P. B.

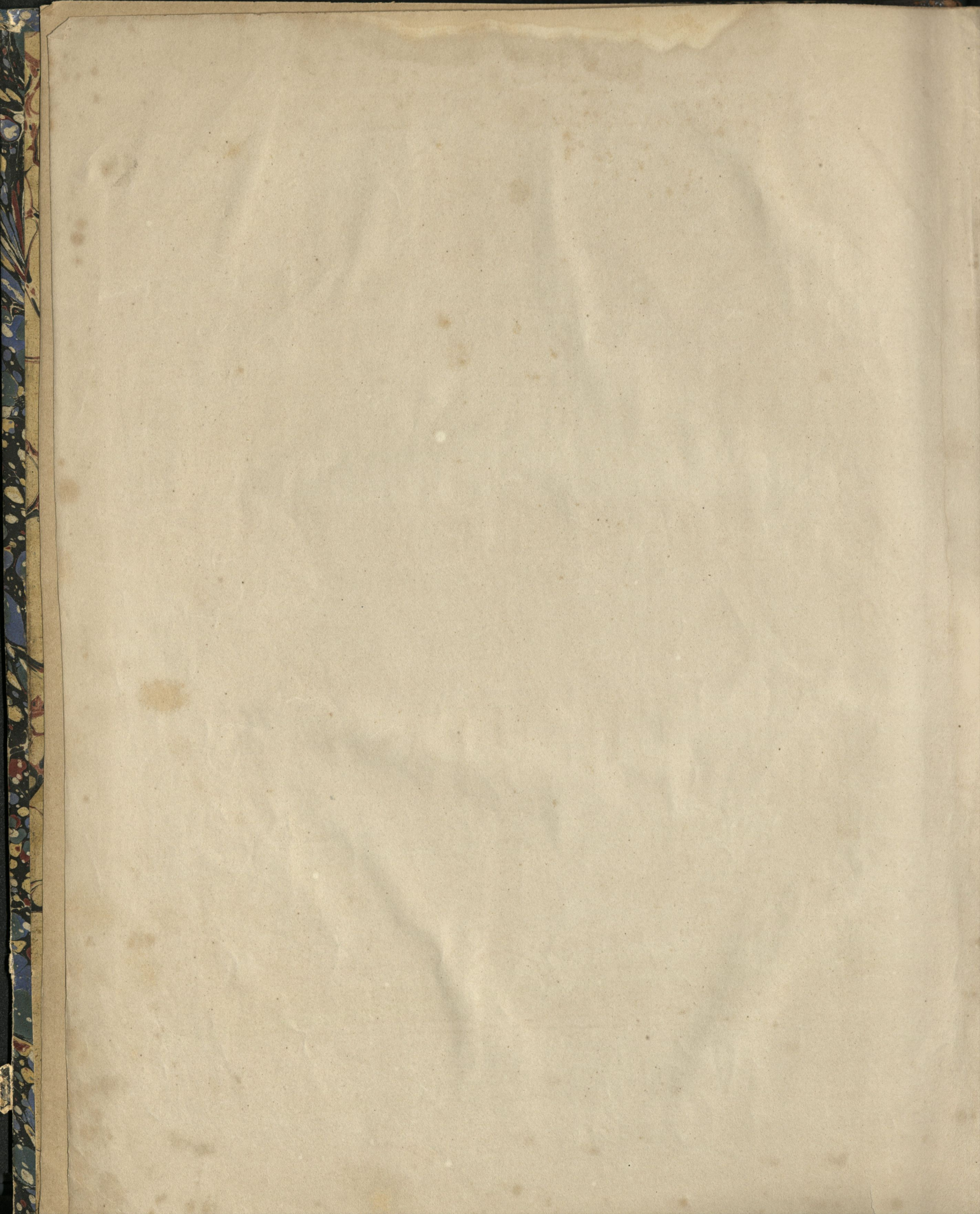

NOCTURNE SUR LE NOËL D'ADAM

PAR

J.Ch. HESS, Op: 36.

à Madame Alexandre BERNARDINI.

ANDANTE

Maestoso.

Ped. \oplus p

Dolce.
p Legato.

Ped. \oplus Ped. \oplus Ped. \oplus

Ped. \oplus Ped. \oplus Ped. \oplus

ff

8

ppp *ff* *Rall.*

Ped. Ped.

sf *p* *pp* *Delicatezza.*

8

8

ff

p

1 2 3 5 1 2 4 5 1 2 3 5

Una corda

à 3 cordes.

Force concentrée. *Cresc.*

Ped. Ped.

ff

8

Leg.

Una corda.

8

ppp

8

ff

sf

Fin.

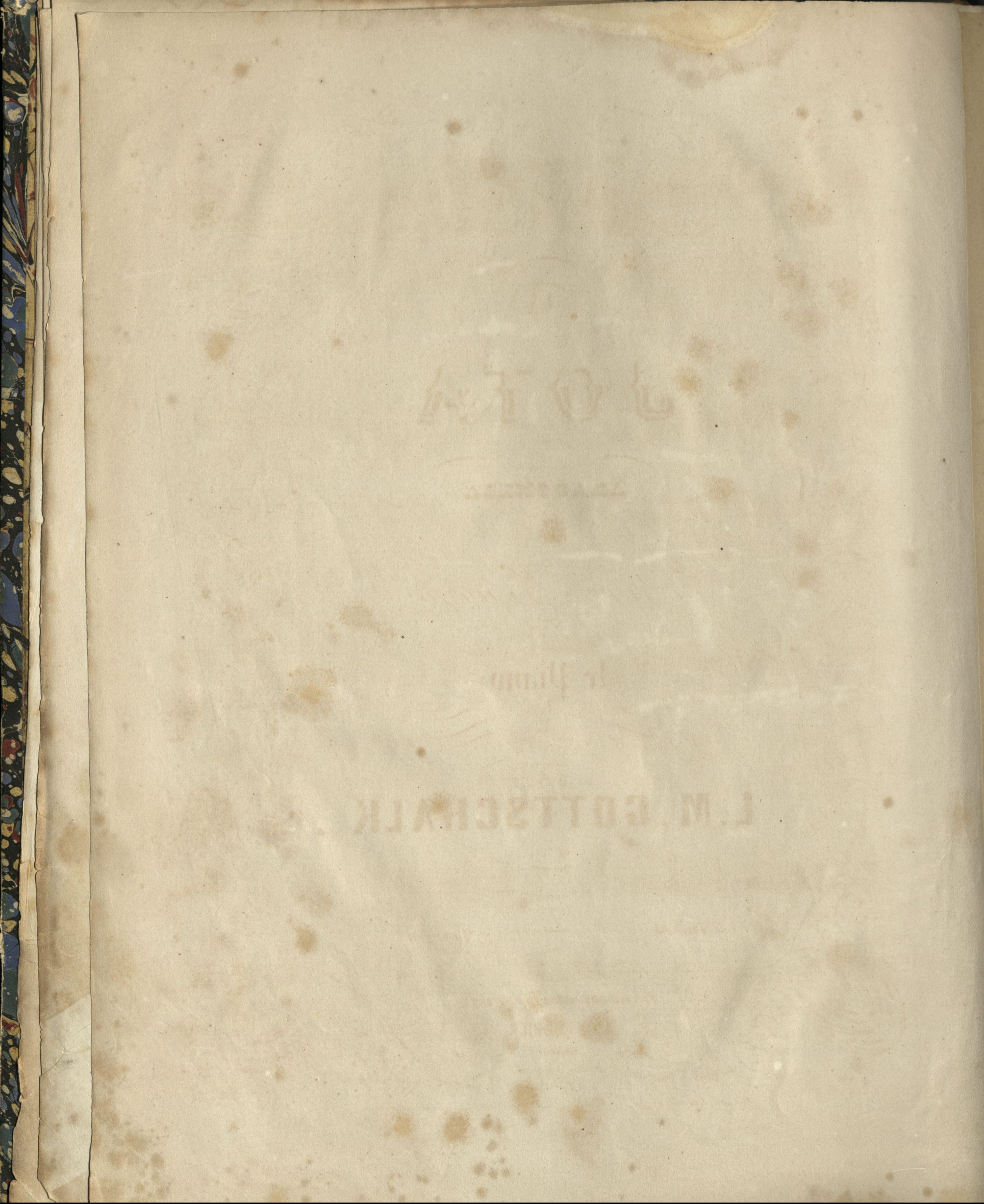

10

11

L. M. BOTTSCHE

L. M. BOTTSCHE